

LAND-MARK SURVEYING

Mark L. Miritz

Wisconsin Professional Land Surveyor S-2582

N9330 Knuteson Drive

Whitewater, WI 53190

Phone: (262) 495-3284

MARKMIRITZ@

LAND-MARKSURVEYING.COM



PLAT OF SURVEY
PLOT PLAN

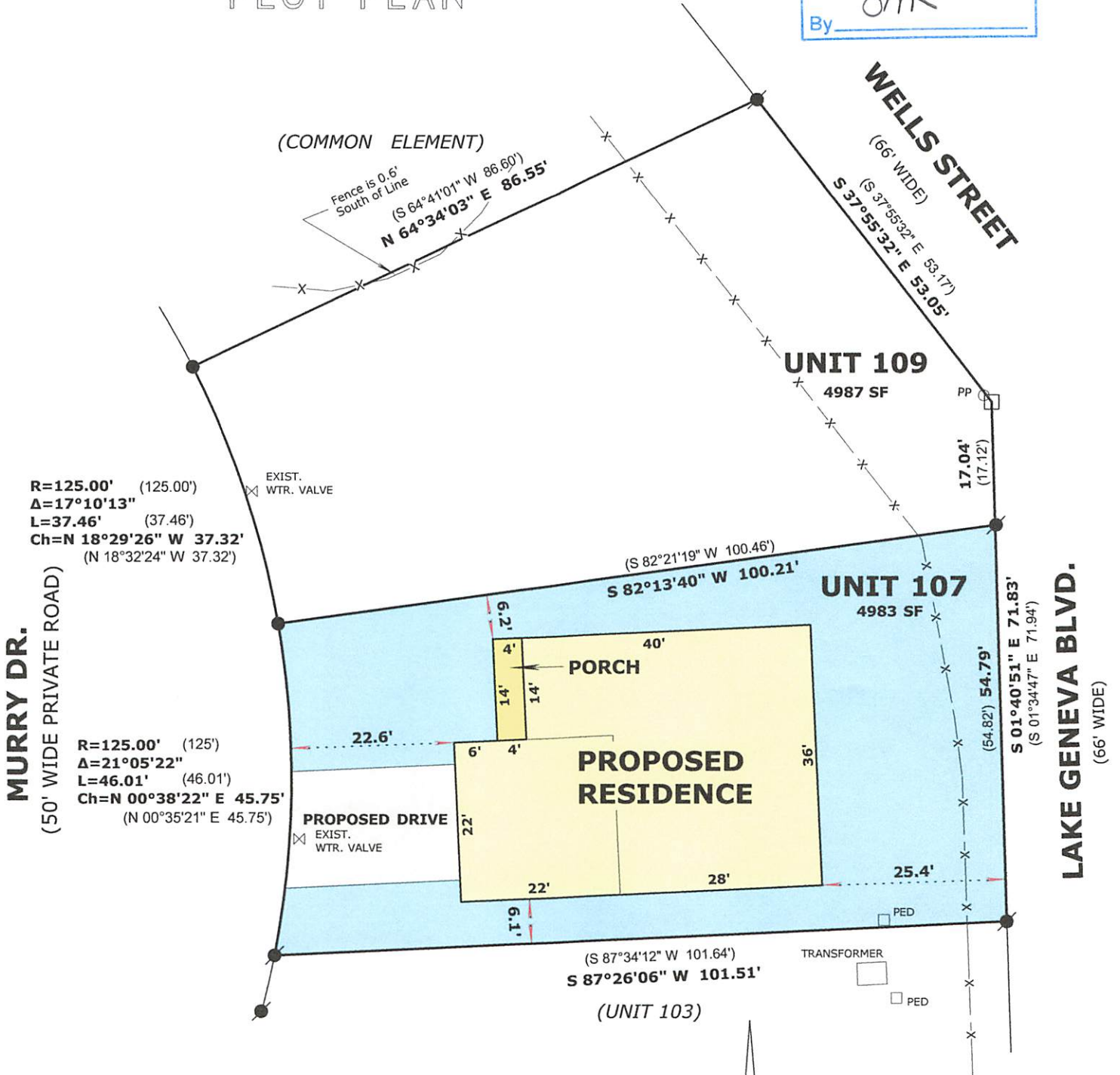

LEGAL DESCRIPTIONS:

LOCATED IN THE SOUTHEAST 1/4, OF THE SOUTHEAST 1/4, SECTION 36, TOWNSHIP 2 NORTH, RANGE 17 EAST, IN THE CITY OF LAKE GENEVA, WALWORTH COUNTY, WISCONSIN

UNIT 107 SUMMERHAVEN OF LAKE GENEVA A CONDOMINIUM AS RECORDED IN CONDO CAB A SLIDE 595 WCR

LOCATED IN THE SOUTHEAST 1/4, OF THE SOUTHEAST 1/4, SECTION 36, TOWNSHIP 2 NORTH, RANGE 17 EAST, IN THE CITY OF LAKE GENEVA, WALWORTH COUNTY, WISCONSIN

UNIT 109 SUMMERHAVEN OF LAKE GENEVA A CONDOMINIUM AS RECORDED IN CONDO CAB A SLIDE 595 WCR

LEGEND

- FOUND IRON ROD
- FOUND CONCRETE MONUMENT
- SET IRON ROD, 18" LONG, WEIGHING 1.5 LBS./LINEAL FT., 3/4" DIA.
- (x x) RECORDED AS DIMENSION
- X-X- EXISTING FENCE



SCALE: 1 INCH = 20 FEET

"I hereby certify that the above described property has been surveyed by me or under my direction and that the above map is a true representation thereof and shows the size and location of the property, its exterior boundaries, the location of all visible structures and dimensions of all principal buildings thereon, boundary fences, apparent easements, roadways and visible encroachments, if any."

"This survey is made for the use of the present owners of the property, and also those who purchase, mortgage, or guarantee the title thereto within one year from date hereof."

Mark L. Miritz
MARK L. MIRITZ
WISCONSIN PROFESSIONAL
LAND SURVEYOR S-2582

DATE: August 3, 2020 JOB NO. 20.715

ZSUM-107

007-3755